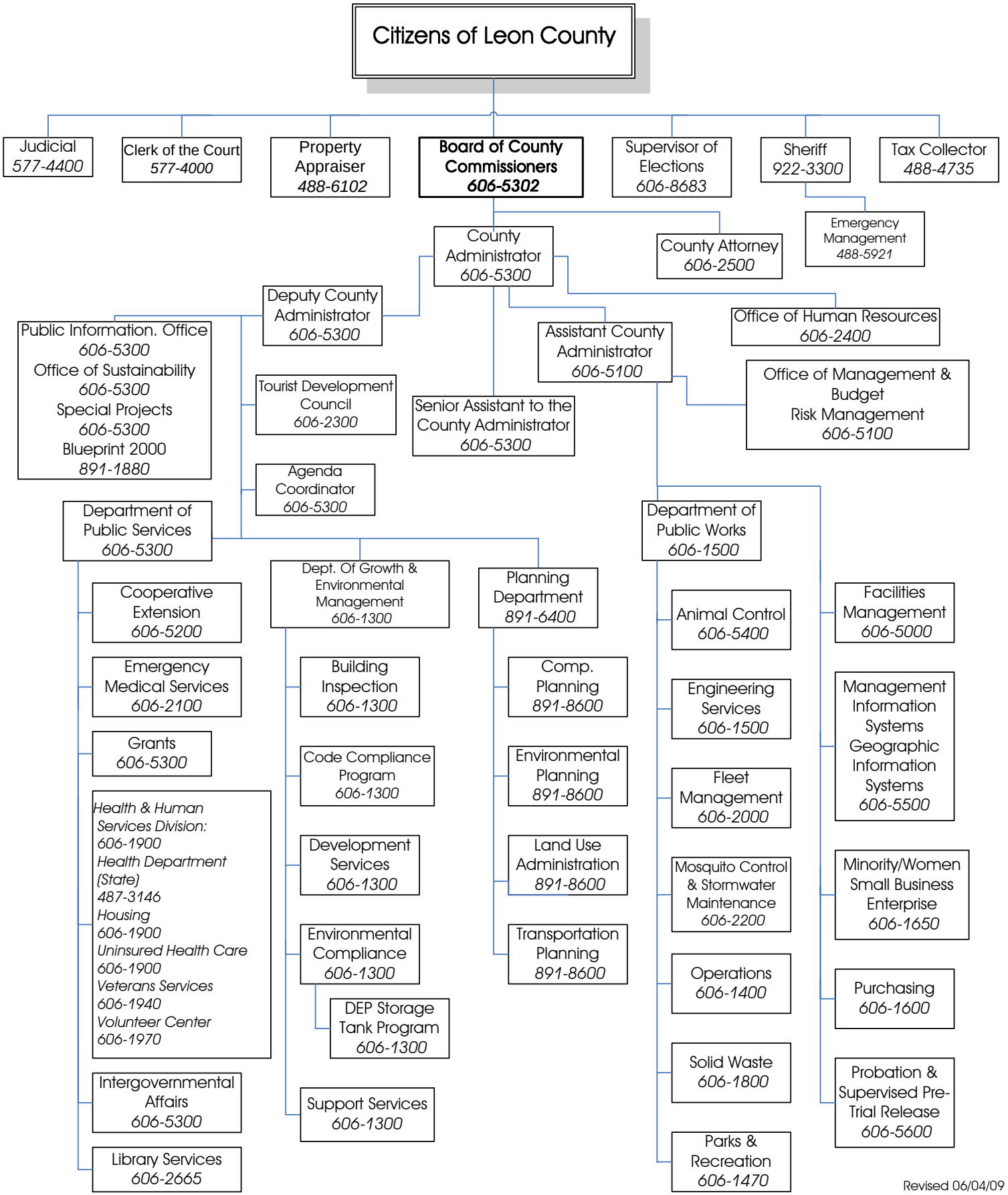
Citizens of Leon County
Judicial 577-4400
Clerk of the Court 577-4000
Property Appraiser 488-6102
Board of County Commissioners 606-5302
Supervisor of Elections 606-8683
Sheriff 922-3300
Tax Collector 488-4735
Emergency Management 488-5921
County Administrator 606-5300
County Attorney 606-2500
Deputy County Administrator 606-5300
Office of Human Resources 606-2400
Public Information. Office 606-5300
Office of Sustainability 606-5300
Special Projects 606-5300
Blueprint 2000 891-1880
Assistant County Administrator 606-5100
Office of Management & Budget
Risk Management 606-5100
Tourist Development Council 606-2300
Senior Assistant to the County Administrator 606-5300
Agenda Coordinator 606-5300
Department of Public Services 606-5300
Department of Public Works 606-1500
Cooperative Extension 606-5200
Emergency Medical Services 606-2100
Grants 606-5300
Health & Human Services Division: 606-1900
Health Department (State) 487-3146
Housing 606-1900
Uninsured Health Care 606-1900
Veterans Services 606-1940
Volunteer Center 606-1970
Intergovernmental Affairs 606-5300
Library Services 606-2665
Dept. Of Growth & Environmental Management 606-1300
Building Inspection 606-1300
Code Compliance Program 606-1300
Development Services 606-1300
Environmental Compliance 606-1300
DEP Storage Tank Program 606-1300
Support Services 606-1300
Planning Department 891-6400
Comp. Planning 891-8600
Environmental Planning 891-8600
Land Use Administration 891-8600
Transportation Planning 891-8600
Animal Control 606-5400
Engineering Services 606-1500
Fleet Management 606-2000
Mosquito Control & Stormwater Maintenance 606-2200
Operations 606-1400
Solid Waste 606-1800
Parks & Recreation 606-1470
Facilities Management 606-5000
Management Information Systems Geographic Information Systems 606-5500
Minority/Women Small Business Enterprise 606-1650
Purchasing 606-1600
Probation & Supervised Pre-Trial Release 606-5600
Revised 06/04/09